Psalm 28

Tranquillo ♩ = 72 - 76

Johan Haaksma

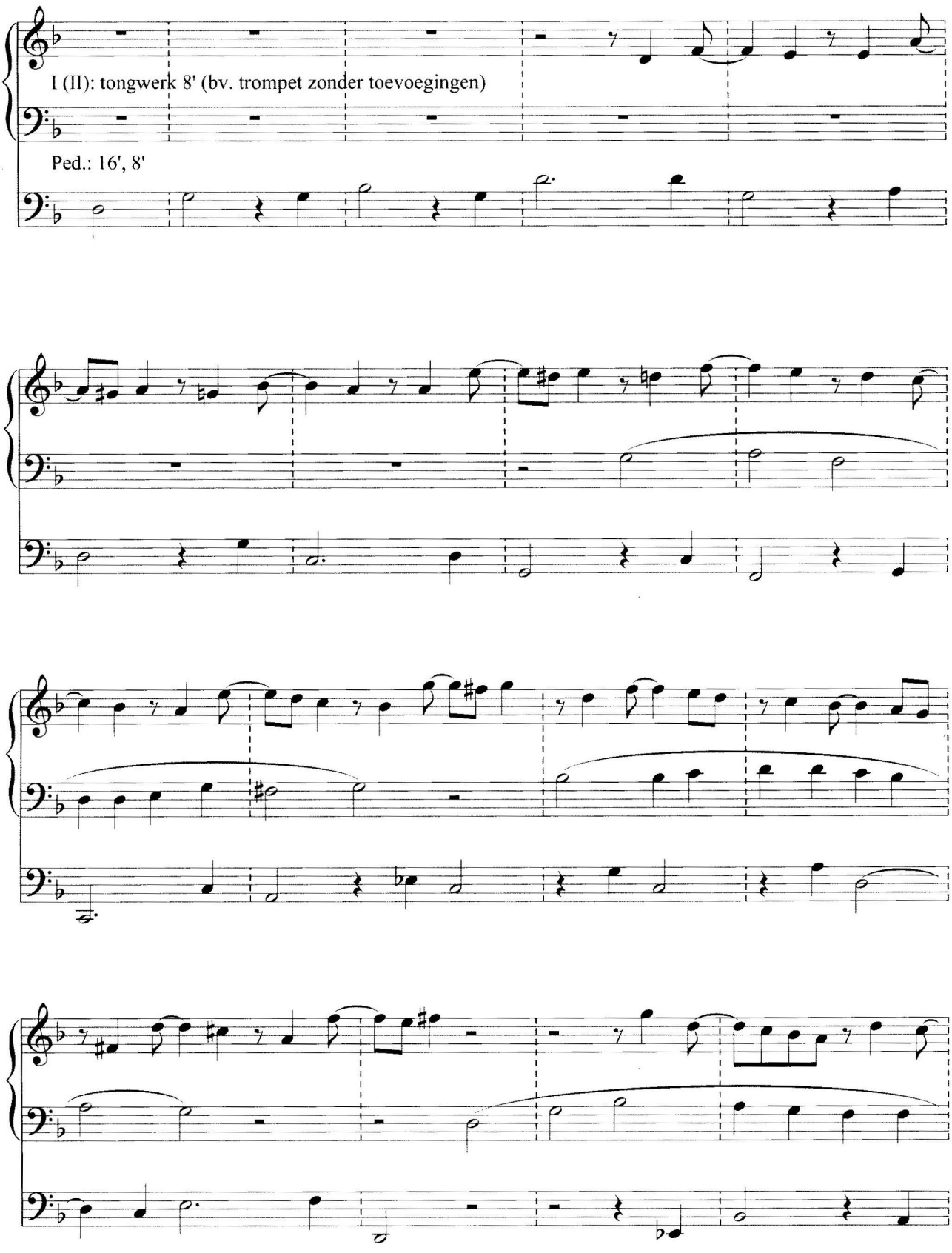

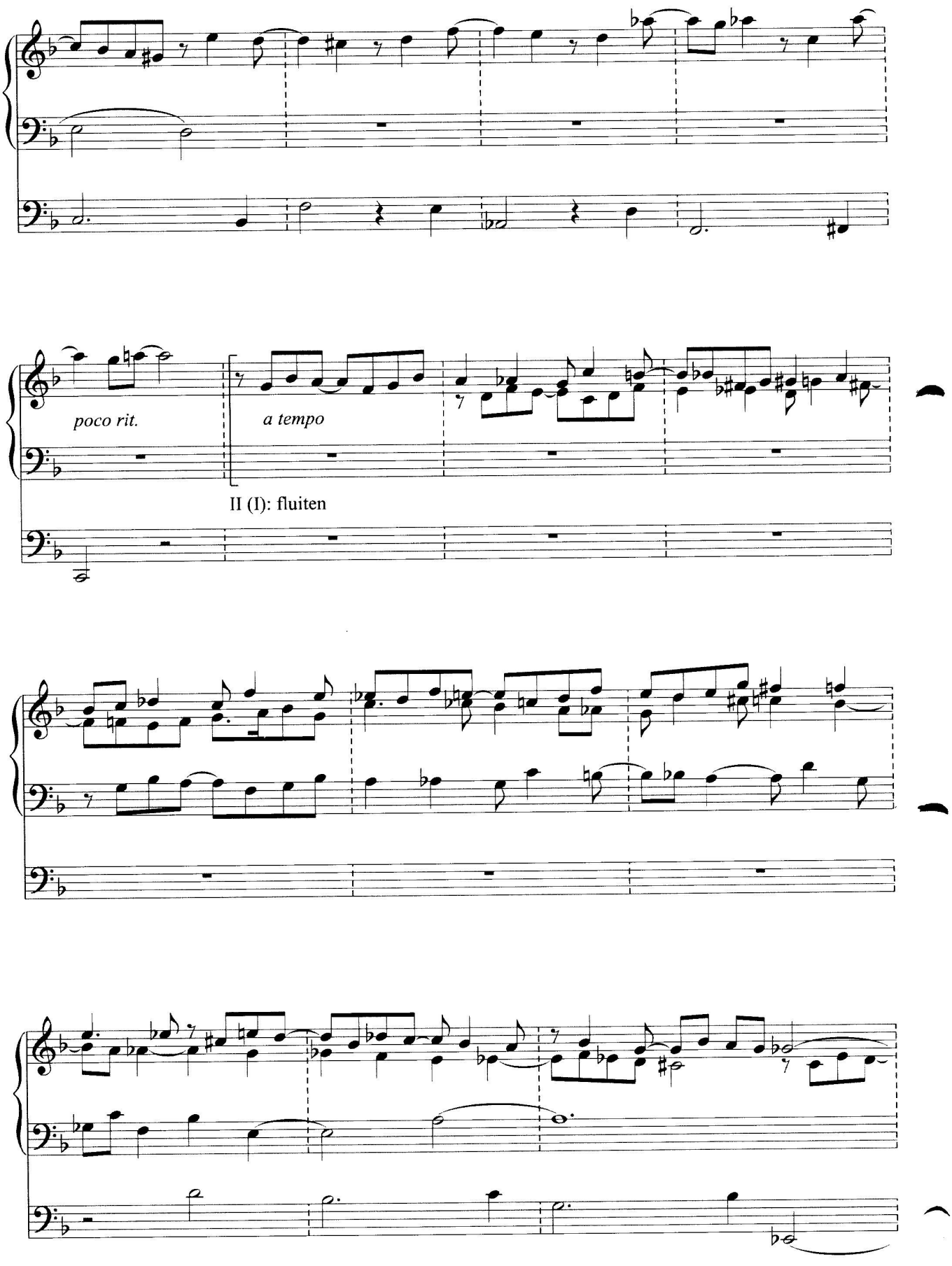
poco rit.
a tempo
II (I): fluiten

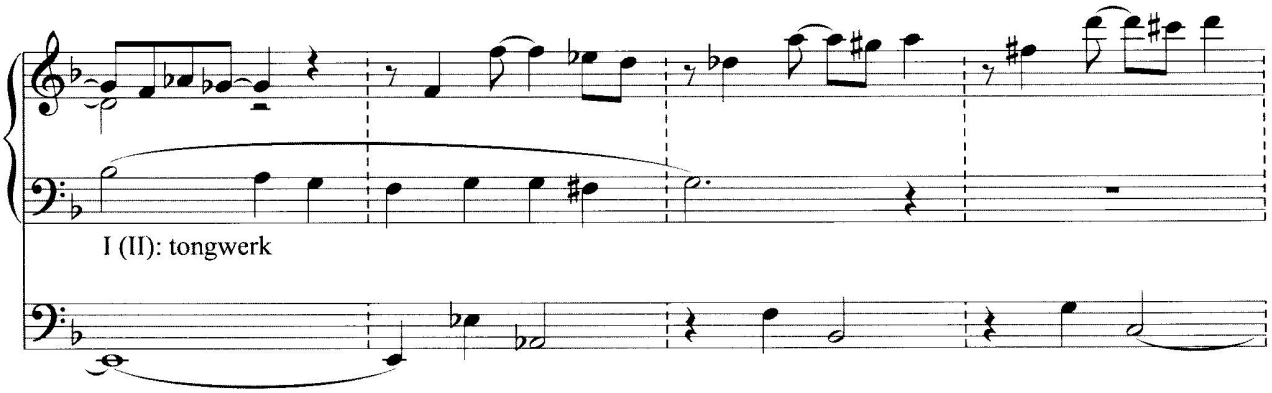

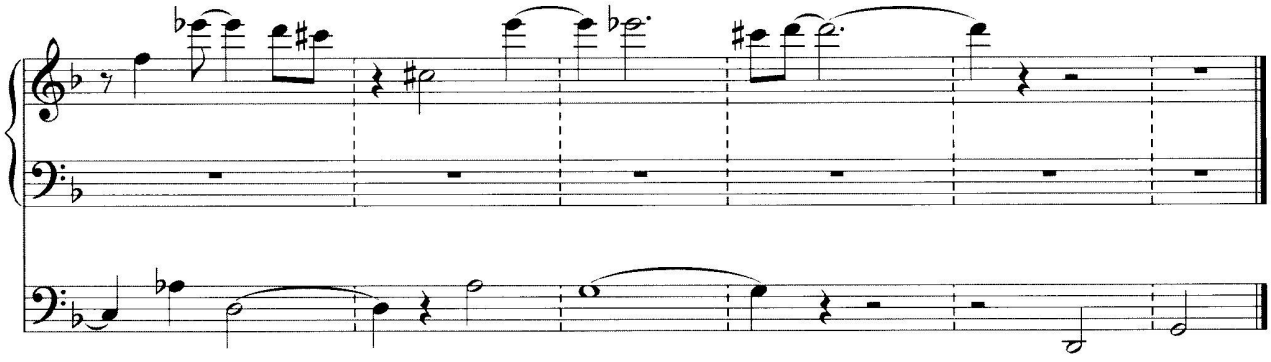

Intonatie 1 (tempo di chorale)

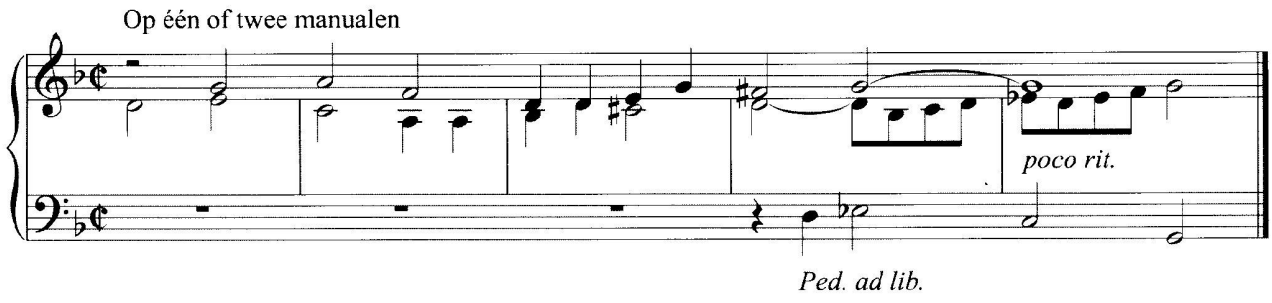

Intonatie 2

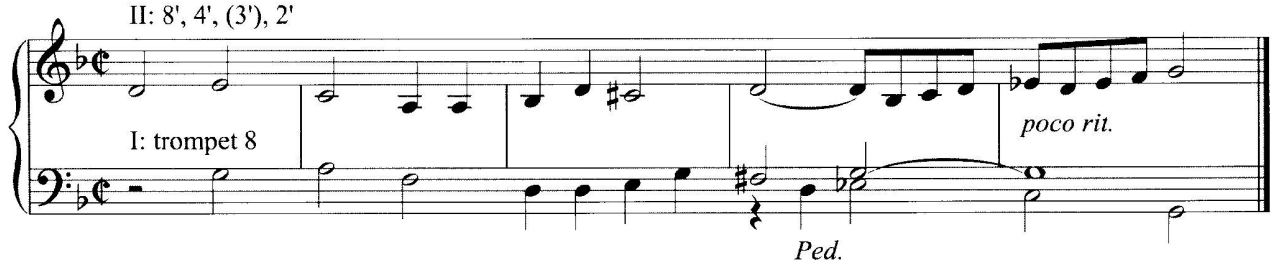

(Derde mogelijkheid: als nr. 2, maar dan beide manuaalpartijen een octaaf hoger spelen; middenstem met de Cornet)
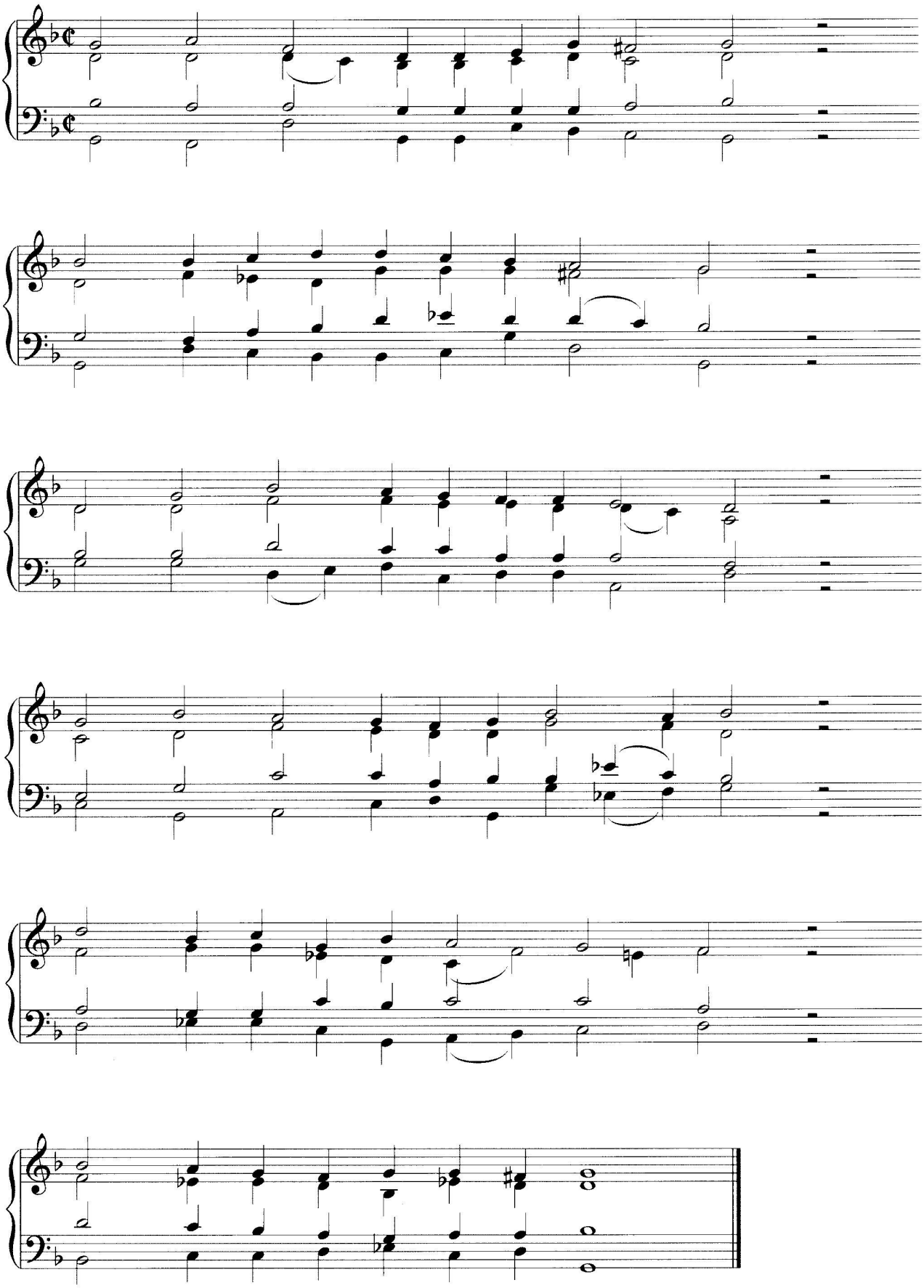
Koraal