

Fantasia over  
*Licht dat ons aanstoot in de morgen*

(verkorte versie)

GvL 489 / ZG 1,2 - 133 / Tussentijds 118

voor Gea Hoven

Toon Hagen

$\text{♩} = 54$

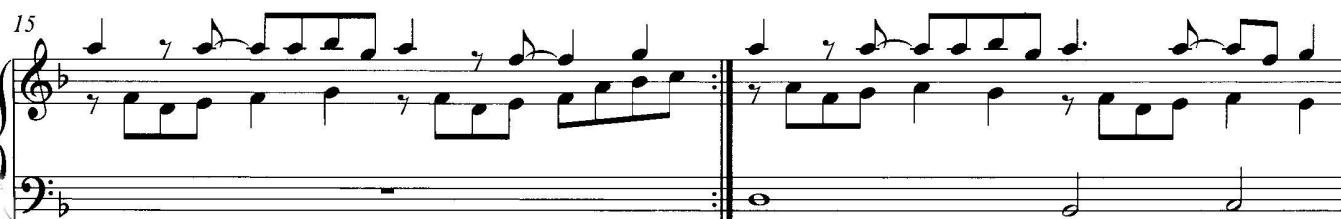
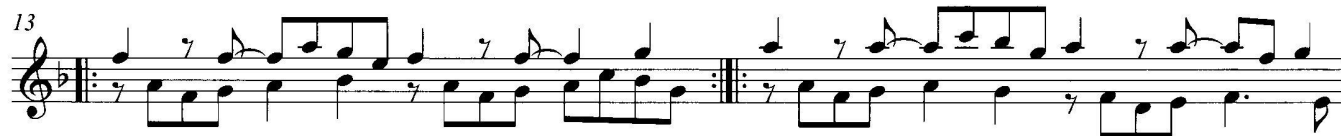
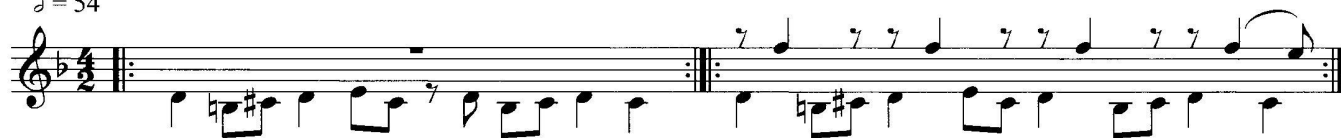

17

19

21

23

25

27

29

31

*legato*

33

36

39

42

*rit.*

$\text{♩} = 46$

1. De maten 1 t/m 16 kunnen ook een octaaf lager worden gespeeld.
2. De registratie (met name vanaf maat 17) moet warm en grondtonig zijn, ook in het crescendo vanaf maat 22.
3. Men is vrij in de keuze van het aantal herhalingen.
4. Maat 18 en 28 zijn *ad libitum*.
5. De Fantasie kan naar keuze op meerdere klavieren worden gespeeld.

**Koraal**

**Intonatie**