LB 548 Intonatie
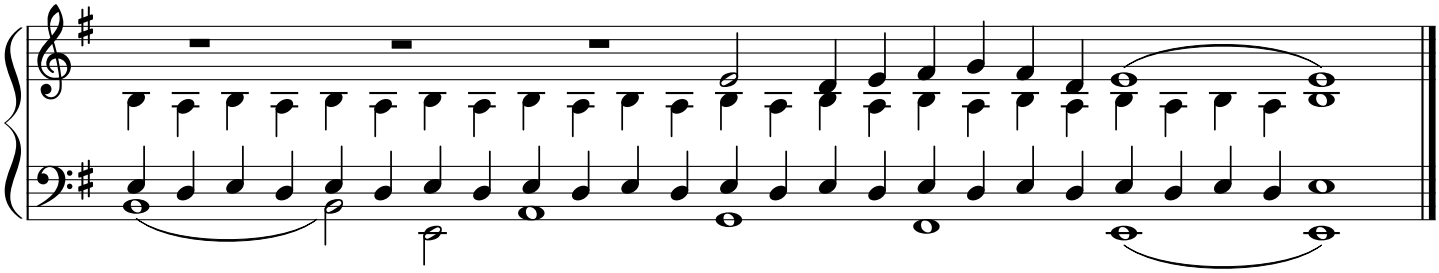
Melodie: Jos D'hollander
Bewerking: Christa Hijink