Variaties over Samen op de aarde

Uit: Zingend Geloven I/II nr. 94

Intonatie I 𝅗𝅥 = 60

Theo Teunissen

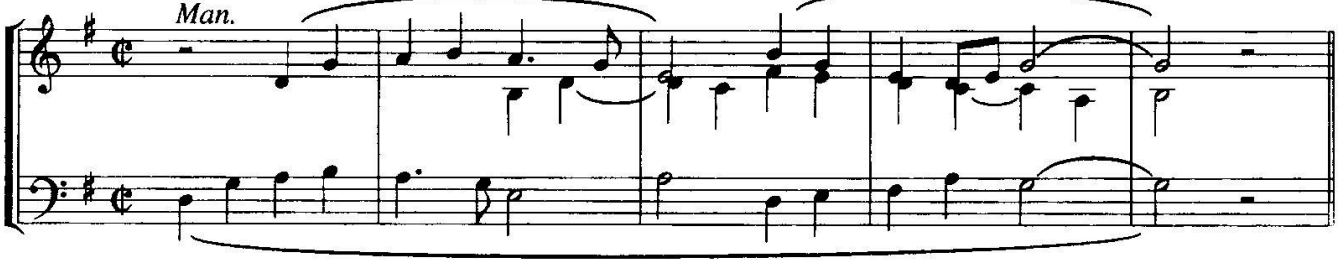

Intonatie II 𝅗𝅥 = 60

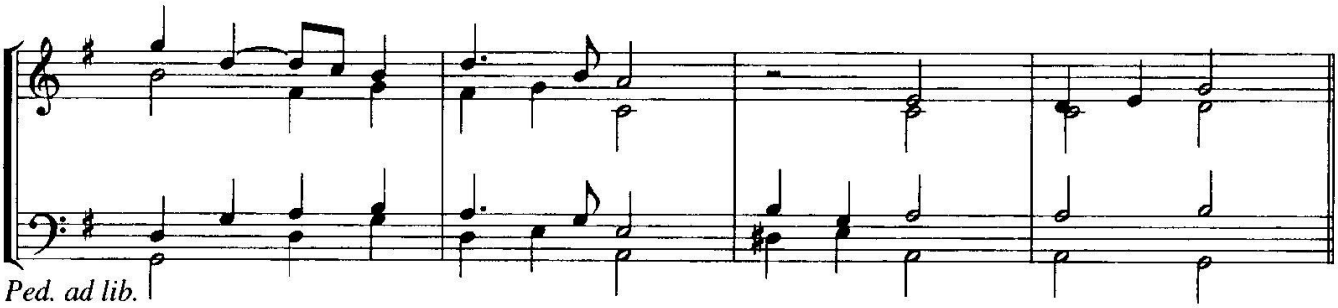

Koraal 𝅗𝅥 = 60

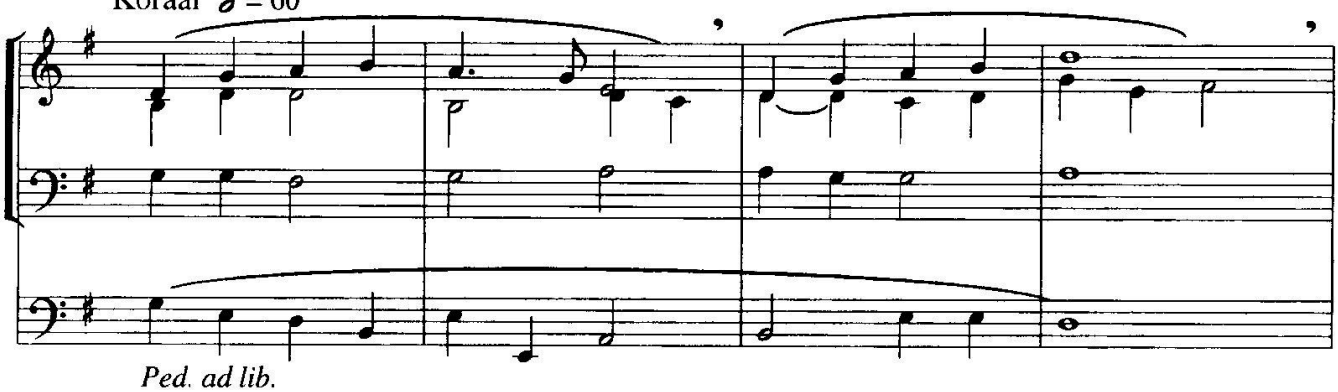

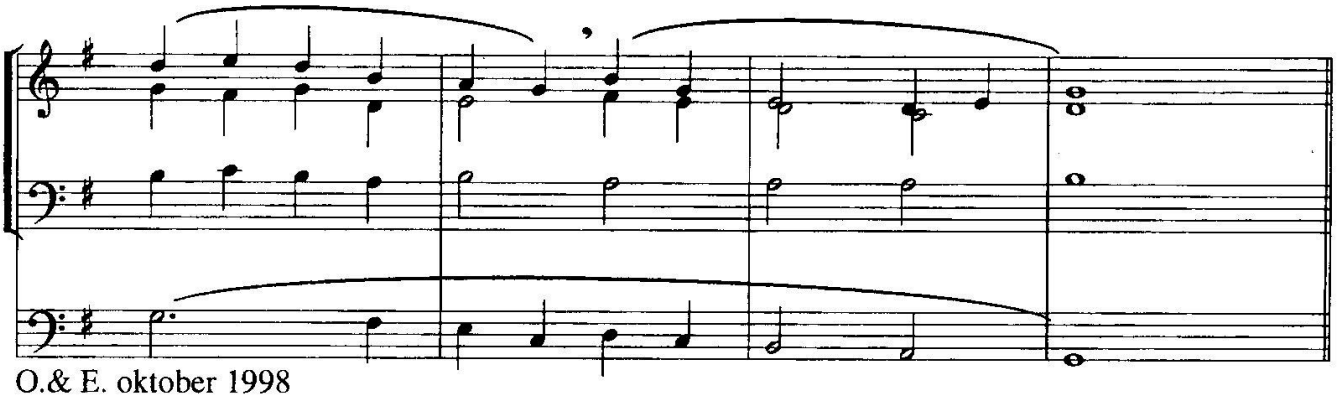

O.& E. oktober 1998

Variatie I ♩ = 66
Holpijp, Quintadeen

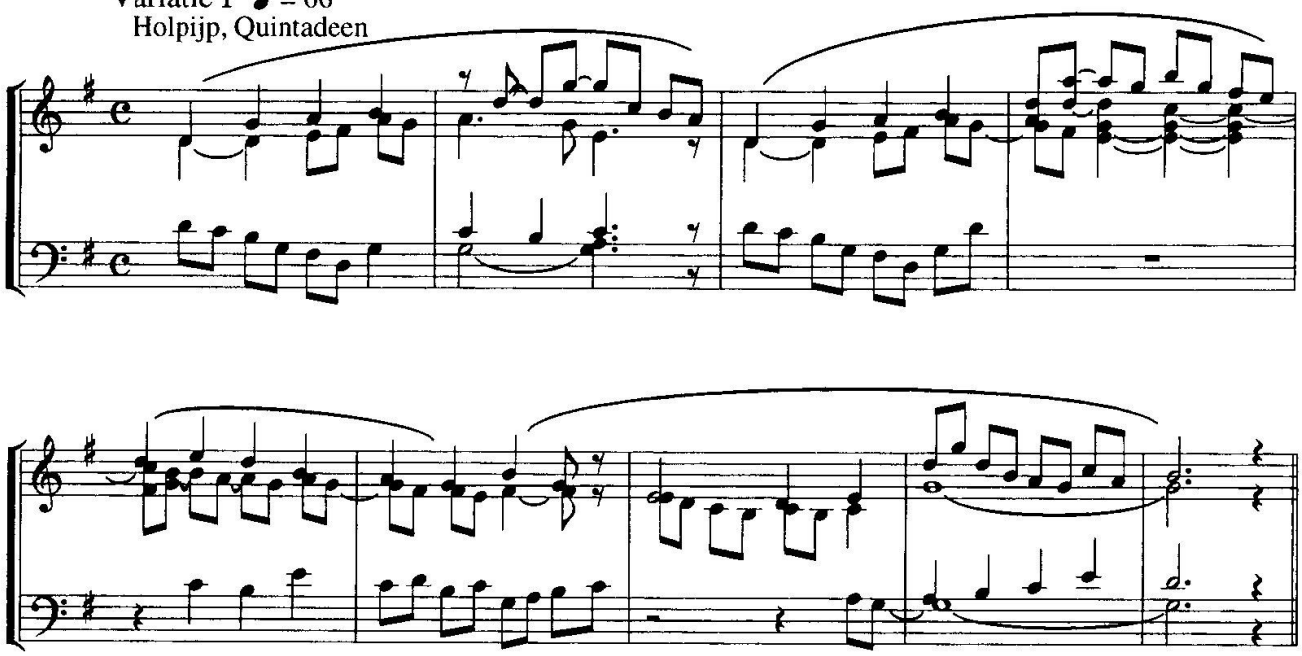

Variatie II ♩ = 66
Prestant 8', Holpijp 8', Fluit 4'

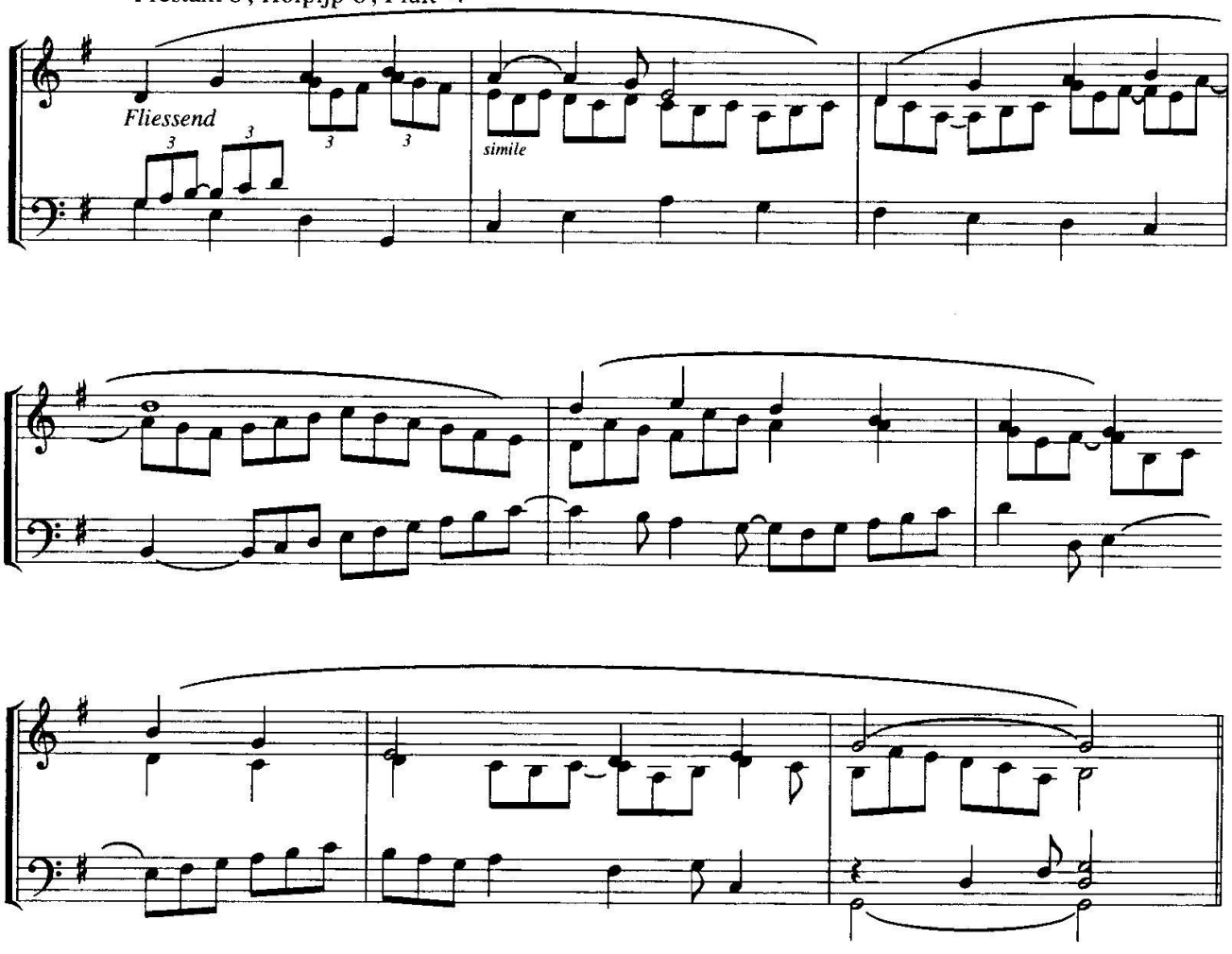

Variatie III ♩ = 66
Holpijp 8', Fluit 4', Fluit 2' of 1'

Brillante

Variatie IV ♩ = 66
Holpijp 8'

Cantabile
zacht tongwerk

Prestant 8'

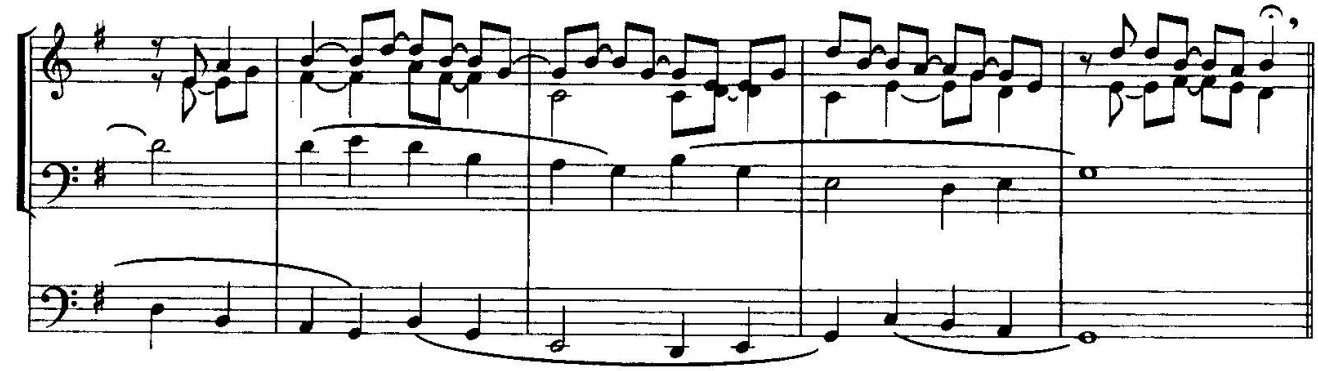

Variatie V ♩ = 80
klein plenum
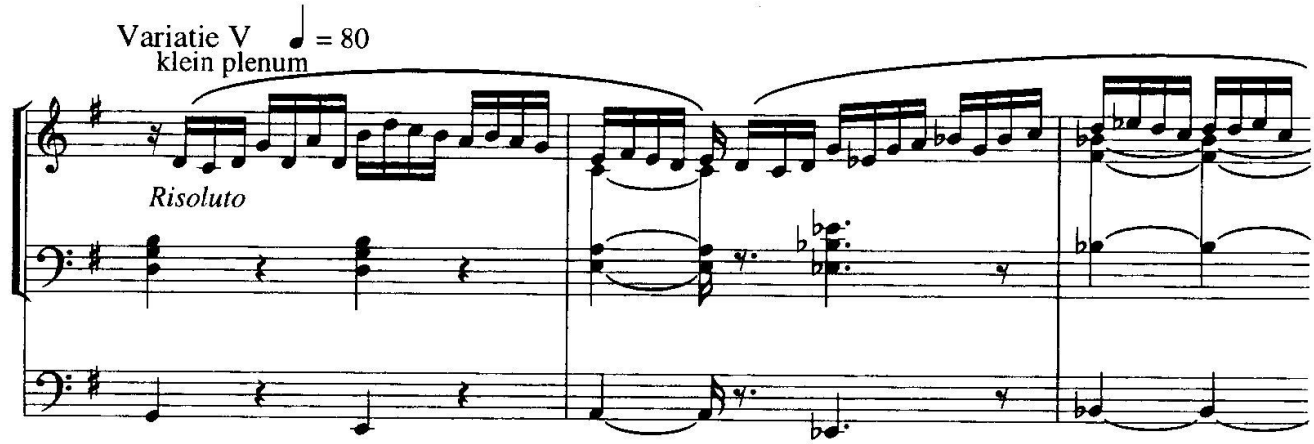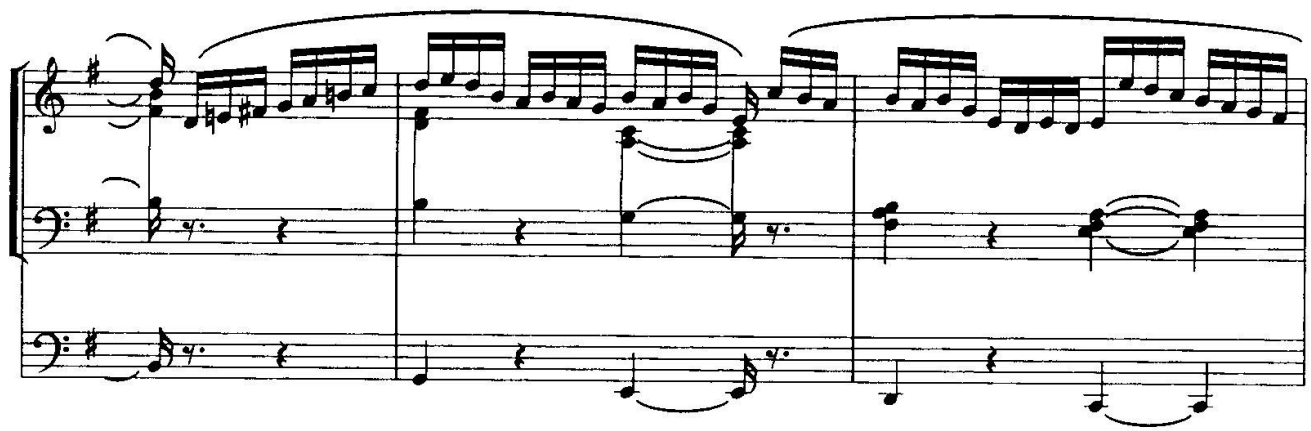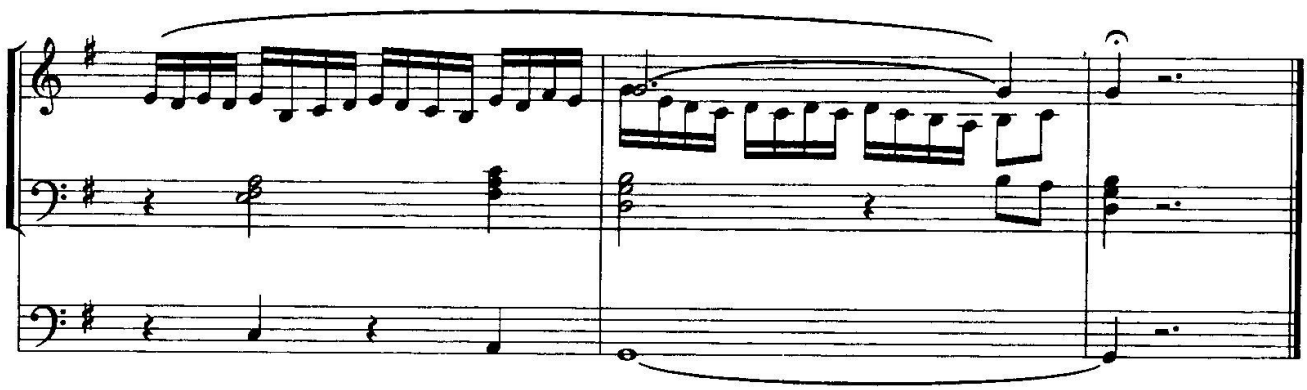
Risoluto